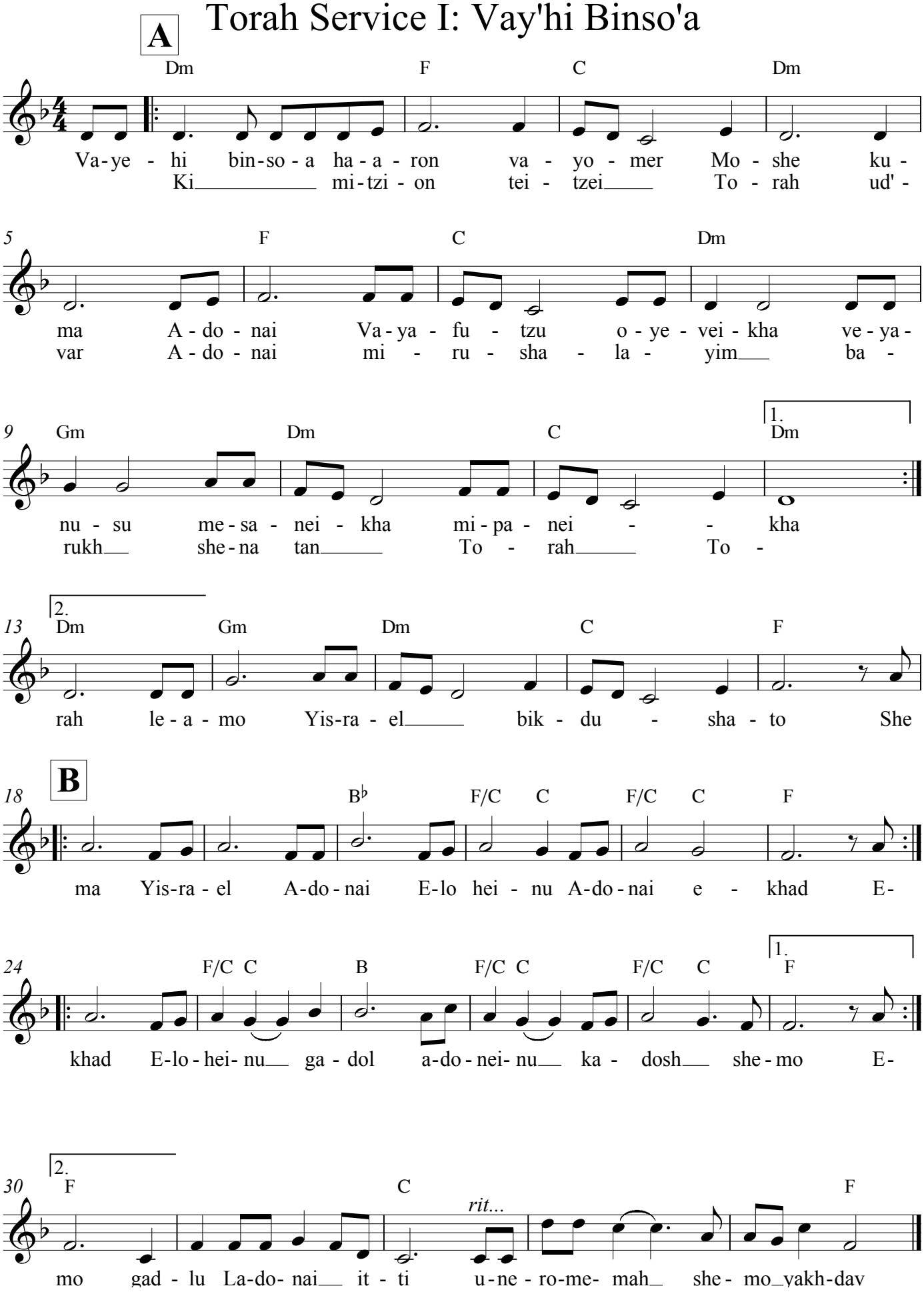Torah Service I: Vay'hi Binso'a