Sh'ma Chant
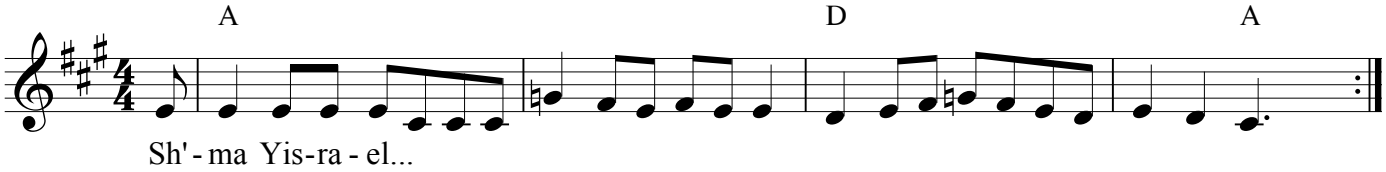
Zen Tziona Cohen