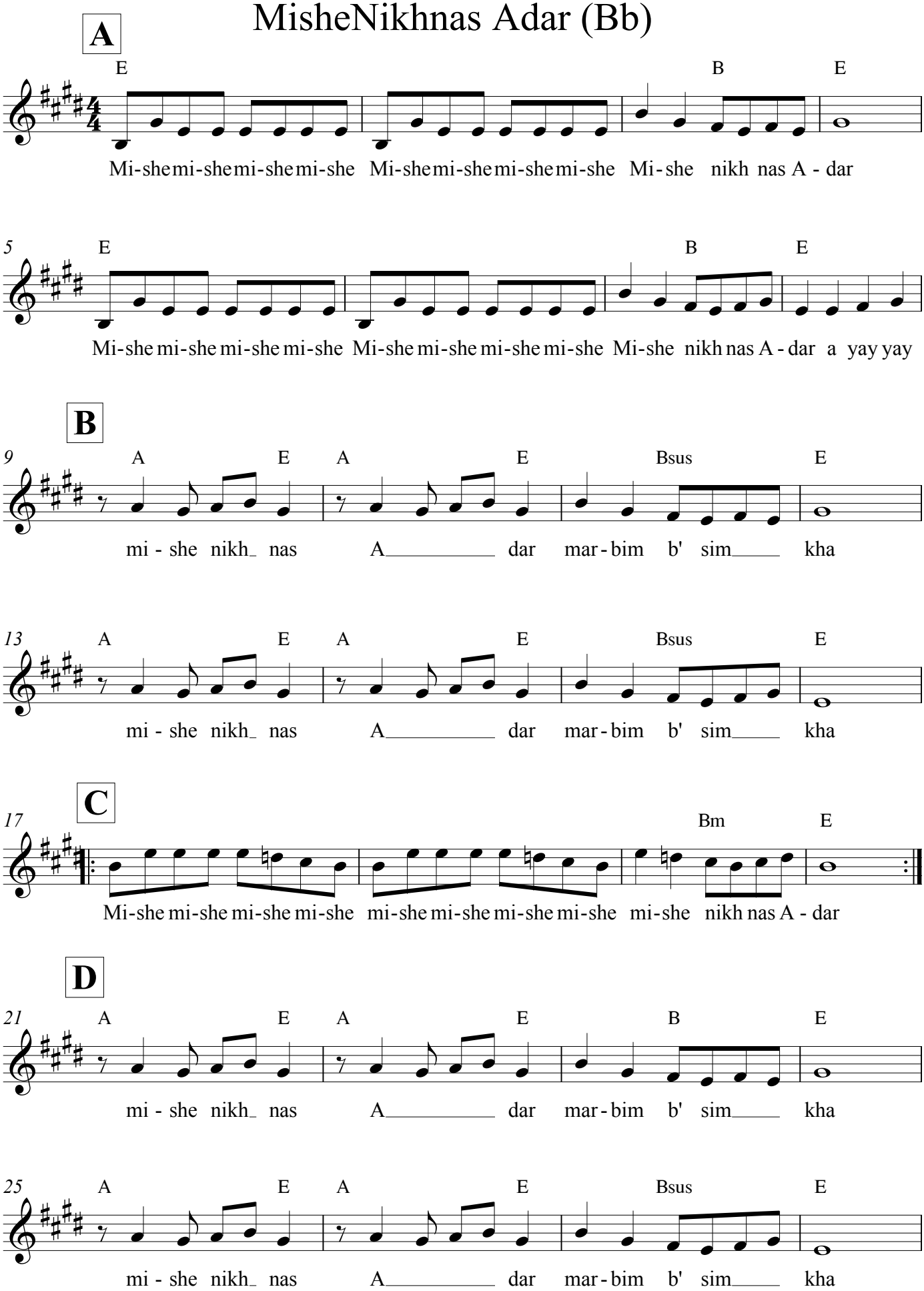MisheNikhnas Adar (Bb)