Birkat HaKohanim

Traditional

Jhos Singer

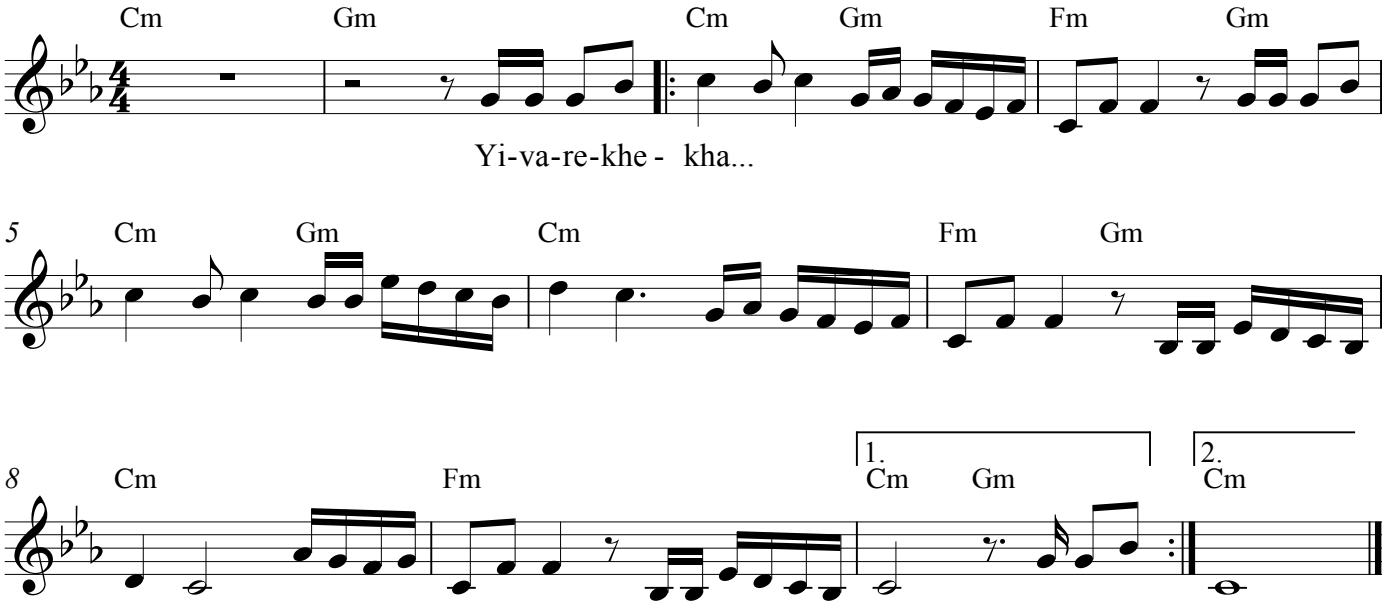

repeat several times and end on cue at second ending